

MICHAEL

Okay, it's a deal.

BUDDY goes upstage to the contraption and begins fiddling with it. EMILY and MICHAEL sit down together. EMILY takes out a pen and paper.

EMILY

So, how do we do this?

MICHAEL

You're asking your 12-year-old son how to write a letter to Santa Claus?

EMILY

Well, what do you want for Christmas?

(#11 - I'LL BELIEVE IN YOU begins.)

I'LL BELIEVE IN YOU

MICHAEL: I don't know. I know what I *don't* want for Christmas.

Delicately, in 1

3

(MICHAEL:)

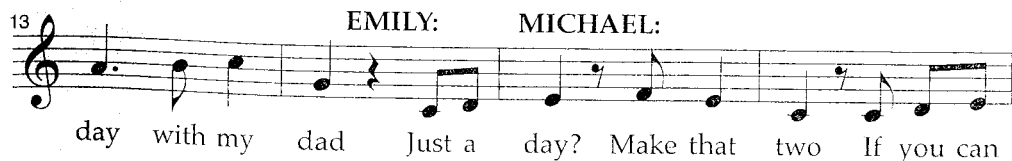
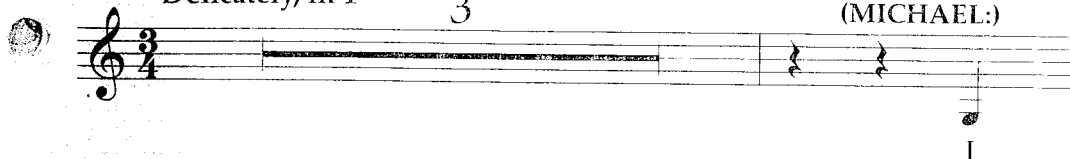

A Christmas

carol

Never Fall In Love

I'll Believe in You

don't want a trip to some hip sal-

29

tren - dy per - fume I'll nev-er put on I'd like to

33

MICHAEL:

feel like he cares Ev-en if it's not true

BOTH:

If you can

37

do that San - ta I'll be - lieve in

41

you Ev - en

45

though it's been years since you've heard from me I

Set Chan
 Macy's
 Santa Pe
 3 trees
 nae 2 you
 STRIKE 101

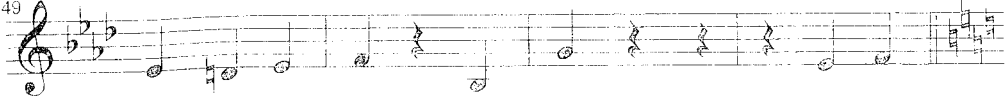
49  thought it was worth a shot If it's

53  true that you're mag - ic, I guar - an - tee we could

57  use all the mag - ic you've got **poco rall.**

62 **EMILY:** **Tempo I**  I guess that's our list our let-ter is

66 **MICHAEL:**  done Is it real - ly a list if it adds up to one?

70 **BOTH:**  — Make him part of our lives not just pass - ing

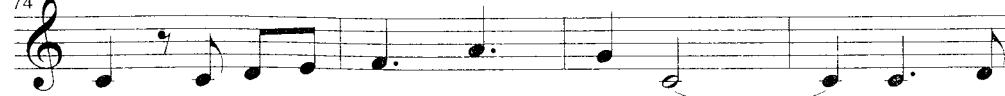
74  through If you can do that San - ta _____ I'll be -

78  lieve in you _____

Set Chan
MAZY
Santa Prep
STICES
me a bu
STRICE 1b

82

Yes if you do that San - ta

86

I'll be - lieve in you!

90

So good luck San - ta here's

94

hop-ing you come through Signed

EMILY:

99

Em-i-ly

103

MICHAEL:

and Mich - ael,

107

too
